

NOTICE!!

These documents have been scanned!

Do not place un-scanned documents beneath this notice!

Do not remove this notice from this file!

GPO Jacket No. 560-102
Print Order 61540
Rise Business Services, LLC
Job=AZ15 7/9/2019



Box Number= AZ15153



Claim Begin-End: AMC450538-AMC450542

1 Initial Receipt

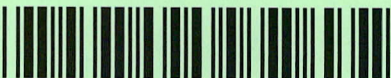

AZ15153-6

AMC449739-AMC451385

United States Department of the Interior
Bureau of Land Management
 BUSINESS & SUPPORT SVCS DIV
 ONE N CENTRAL AVE SUITE 800
 PHOENIX, AZ 85004 -4427
 Phone: 602-417-9200

Receipt
AMC 445630
450538

No: 4255855

Transaction #: 4371398
Date of Transaction: 09/04/2018
CUSTOMER:
USA GOLD MINING LLC 27W438 KNOCH KNOLLS RD NAPERVILLE,IL 60565 US

LINE #	QTY	DESCRIPTION	REMARKS	UNIT PRICE	TOTAL
1	1.00	LOCATABLE MINERALS / MINING CLAIMS-NOT NEW-UNADJUD,ONE AUTH NO. ONLY / MINING CLAIM MONEY RECEIVED CASES: AMC450538/\$930.00		- n/a -	930.00
TOTAL:					\$930.00

PAYMENT INFORMATION					
NOTE: Items will appear on credit card statement as "BLM O Mining Claim".					
1	AMOUNT:	930.00	POSTMARKED:	N/A	
	TYPE:	CREDIT CARD	RECEIVED:	09/04/2018	
	NAME:	USA GOLD MINING LLC 27W438 KNOCH KNOLLS RD NAPERVILLE IL 60565 US			
	CARD NO:	XXXXXXXXXXXX1377	AUTH CODE:	045855	
	NAME ON CARD:	USA GOLD MINING LLC			
	SIGNATURE:				

REMARKS

This receipt was generated by the automated BLM Collections and Billing System and is a paper representation of a portion of the official electronic record contained therein.

*379 ENTERED FOR PAYMENT ON CLOSED CLAIMS.
 AMC445634 - 445638, REFUND \$775.
 10/4/2018 - RM*

United States Department of the Interior
Bureau of Land Management
 DIV OF LANDS, MINRLS & ENERGY
 ONE N CENTRAL AVE
 PHOENIX, AZ 85004 -4427
 Phone: 602-417-9200

Receipt

No: 4144202

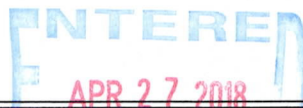
Transaction #: 4258092	
Date of Transaction: 04/23/2018	
CUSTOMER:	
USA GOLD MINING LLC 14021 N EDGEWORTH DR FOUNTAIN HILLS, AZ 85268-2177 US	 BY: <u>Ram</u>

LINE #	QTY	DESCRIPTION	REMARKS	UNIT PRICE	TOTAL
1	5.00	LOCATABLE MINERALS / MINING CLAIMS-NEW, UNADJUD, ONE OR MORE AUTH NOS / NEW MINING CLAIM PROCESSING FEE CASES: AMC450538/\$20.00, AMC450539/\$20.00, AMC450540/\$20.00, AMC450541/\$20.00, AMC450542/\$20.00		- n/a -	100.00
2	5.00	LOCATABLE MINERALS / MINING CLAIMS-NEW, UNADJUD, ONE OR MORE AUTH NOS / NEW MINING CLAIMS LOCATION FEE CASES: AMC450538/\$37.00, AMC450539/\$37.00, AMC450540/\$37.00, AMC450541/\$37.00, AMC450542/\$37.00		- n/a -	185.00
3	5.00	LOCATABLE MINERALS / MINING CLAIMS-NEW, UNADJUD, ONE OR MORE AUTH NOS / NEW MINING CLAIMS MAINTENANCE FEE CASES: AMC450538/\$155.00, AMC450539/\$155.00, AMC450540/\$155.00, AMC450541/\$155.00, AMC450542/\$155.00		- n/a -	775.00
TOTAL:					\$1,060.00

PAYMENT INFORMATION			
1	AMOUNT:	1060.00	POSTMARKED: N/A
	TYPE:	CHECK	RECEIVED: 04/23/2018
	CHECK NO:	1020	
	NAME:	USA GOLD MINING LLC 14021 N EDGEWORTH DR 27W 43S KNOCK KNOLLS RD NAPERVILLE IL 60565 US	

REMARKS

This receipt was generated by the automated BLM Collections and Billing System and is a paper representation of a portion of the official electronic record contained therein.

NOTICE!!

These documents have been scanned!

Do not place un-scanned documents beneath this notice!

Do not remove this notice from this file!

GPO Jacket No. 560-102
Print Order 61540
Rise Business Services, LLC
Job=AZ15 7/9/2019



Box Number= AZ15153



Claim Begin-End: AMC450538-AMC450542

2 Correspondence



AZ15153-6

AMC449739-AMC451385

**NO
DOCUMENTS
FOUND**

NO DOCUMENTS FOUND
NO DOCUMENTS FOUND

NOTICE!!

These documents have been scanned!

Do not place un-scanned documents beneath this notice!

Do not remove this notice from this file!

GPO Jacket No. 560-102
Print Order 61540
Rise Business Services, LLC
Job=AZ15 7/9/2019



Box Number= AZ15153



Claim Begin-End: AMC450538-AMC450542

3 Transfers



AZ15153-6

AMC449739-AMC451385

**NO
DOCUMENTS
FOUND**

NO DOCUMENTS FOUND
NO DOCUMENTS FOUND

NOTICE!!

These documents have been scanned!

Do not place un-scanned documents beneath this notice!

Do not remove this notice from this file!

GPO Jacket No. 560-102
Print Order 61540
Rise Business Services, LLC
Job=AZ15 7/9/2019



Box Number= AZ15153



Claim Begin-End: AMC450538-AMC450542

4 Annual Filings



AZ15153-6

AMC449739-AMC451385

DEPARTMENT OF THE INTERIOR
BUREAU OF LAND MANAGEMENT
MINING CLAIMS

Run Date/Time: 9/11/2018

MC Maintenance Fees Paid Through the BLM Pay Portal
(by Date Paid)

Page 718 Of 723

CBS Receipt: 4255855

Printed For Lead File # AMC450538

Agency Tracking ID: 1536090888

Assessment Year: 2019

Number of BLM Serial Nr: 6

Paid On: 9/4/2018

Total Amount Paid: \$930.00

Claim Name	BLM Serial No	Lead File No	Amount Paid
IMRO 5	AMC445634	AMC445630	\$155.00
IMRO 6	AMC445635	AMC445630	\$155.00
IMRO 7	AMC445636	AMC445630	\$155.00
IMRO 8	AMC445637	AMC445630	\$155.00
IMRO 9	AMC445638	AMC445630	\$155.00
IRMO P5	AMC450538	AMC450538	\$155.00

United States Department of the Interior

Bureau of Land Management

BUSINESS & SUPPORT SVCS DIV

ONE N CENTRAL AVE SUITE 800

PHOENIX, AZ 85004 -4427

Phone: 602-417-9200

Receipt

No:

4255855

Transaction #: 4371398	
Date of Transaction: 09/04/2018	
CUSTOMER:	
USA GOLD MINING LLC 27W438 KNOCH KNOLLS RD NAPERVILLE,IL 60565 US	

LINE #	QTY	DESCRIPTION	REMARKS	UNIT PRICE	TOTAL
1	1.00	LOCATABLE MINERALS / MINING CLAIMS-NOT NEW-UNADJUD,ONE AUTH NO. ONLY / MINING CLAIM MONEY RECEIVED CASES: AMC450538/\$930.00		- n/a -	930.00
TOTAL:					\$930.00

PAYMENT INFORMATION			
NOTE: Items will appear on credit card statement as "BLM O Mining Claim".			
1	AMOUNT:	930.00	POSTMARKED: N/A
	TYPE:	CREDIT CARD	RECEIVED: 09/04/2018
	NAME:	USA GOLD MINING LLC 27W438 KNOCH KNOLLS RD NAPERVILLE IL 60565 US	
	CARD NO:	XXXXXXXXXXXX1377	AUTH CODE: 045855
	NAME ON CARD:	USA GOLD MINING LLC	
	SIGNATURE:		

REMARKS

This receipt was generated by the automated BLM Collections and Billing System and is a paper representation of a portion of the official electronic record contained therein.

NOTICE!!

These documents have been scanned!

Do not place un-scanned documents beneath this notice!

Do not remove this notice from this file!

GPO Jacket No. 560-102
Print Order 61540
Rise Business Services, LLC
Job=AZ15 7/9/2019



Box Number= AZ15153



Claim Begin-End: AMC450538-AMC450542

5 Miscellaneous



AZ15153-6

AMC449739-AMC451385

**NO
DOCUMENTS
FOUND**

NO DOCUMENTS FOUND
NO DOCUMENTS FOUND

NOTICE!!

These documents have been scanned!

Do not place un-scanned documents beneath this notice!

Do not remove this notice from this file!

GPO Jacket No. 560-102
Print Order 61540
Rise Business Services, LLC
Job=AZ15 7/9/2019



Box Number= AZ15153



Claim Begin-End: AMC450538-AMC450542

6 Location Notices-Amendments and Supporting Documents



AZ15153-6

AMC449739-AMC451385

MINING CLAIM STATUS REPORT

Data Entered: 4/27/18 RAM

MTP Checked By: 4/27/18 RAM

GEO Checked By: 4/27/18 RAM

LEAD SERIAL NUMBER: AMC 450538 thru AMC 450542

NUMBER OF CLAIMS & TYPE:

LODE
 5 PLACER
 ASSOCIATION PLACER
 MILL SITE
 TUNNEL SITE

CHARGES:

Processing Fee @ \$20 = \$ 100
 Location Fee @ \$37 = \$ 185
 Maintenance Fee @ \$155 = \$ 775
 Add'l Maint Fee for Assoc Placer = \$ _____
SUBTOTAL \$ 1060
 Other Fees \$ _____
 Other Fees \$ _____
TOTAL \$ _____

TOTAL ACREAGE: 20 Per Claim
(Placer Only)

NUMBER OF LOCATORS: 1

DOCUMENTS RECEIVED VIA: Over-the-Counter Mail TIMELY FILED: Yes No

LEGAL DESCRIPTION: T 11N R 1E SEC 34
 T 10N R 1E SEC 3, 4
 T _____ R _____ SEC _____
 T _____ R _____ SEC _____
 T _____ R _____ SEC _____

BLM FOREST SERVICE SUBJ TO PL 359: Yes No
WILDERNESS AREA

SPLIT ESTATE: N/A SX PX OTHER
SRHA Was proper Notice filed if located on SHRA Land? Yes No

RECONVEYED MINERALS ON BLM LAND REQUIRE OPENING ORDER FROM 1944 TO 1993:
Open to Entry On _____ N/A

COMMENTS/STATUS: VOID PARTIALLY VOID PVT MINERALS WITHDRAWN LANDS
OTHER

AMC450538

[] Claimant acknowledges that portions of the following claim(s) site(s) may be void or voidable.

Printed Name of Claimant _____ Signature of Claimant _____

*****FINAL ADJUDICATION*****

DATE _____ INITIALS _____

When Recorded, MAIL TO:



SEE PAGE 2

Location Notice for Placer Mining Claim

RE-RECORDING THIS DOCUMENT

2018-0017160

04/05/2018

FOR THE SOLE PURPOSE OF POSTED DATE

"APRIL 4TH 2018"

AND LOCATION NOTICE NAME CHANGE

FROM: ~~THE~~ UNITED STATES GOLD MINING, LLC

TO: U.S.A. GOLD MINING, LLC

RECEIVED
BLM AZ STATE OFFICE
2018 APR 23 A 10:02
PHOENIX, ARIZONA

AMC450538

* RETURN TO

LOCATION NOTICE FOR PLACER MINING CLAIM

Amendment BLM Serial # _____

NOTICE IS HEREBY GIVEN that the IRMO-P5

_____ placer mining claim has been located by

U.S.A. Gold Mining, LLC. whose current mailing

* address is 14021 N. Edgeworth Dr., Fountain Hills, Az 85268

UNIT B

RECEIVED
BLM AZ STATE OFFICE
2018 APR 23 A 10:02
PHOENIX, ARIZONA

BLM
Date
Stamp

The general course of this claim is EAST-WEST and it is situated in YAVAPAI

County, Arizona. This claim is 1320 feet in length and 600 feet in width.

20 Total Claim Acreage. This claim runs from the location monument on which this location notice is

posted at the SW corner of the claim approximately 1320 feet in a EAST direction to the

EAST end line and 0 feet in a NORTH direction to the WEST end line. This claim is

marked by four monuments, one at each corner of the claim.

The location monument on which this notice is posted is situated within Section 34, Township

11N, Range 1E, Gila Salt River Base and Meridian, Arizona. This claim encompasses

portions of the following legal subdivision(s) if located by legal subdivision or the following quarter section(s),

section(s), Township(s) and Range(s) SW 1/4, SW 1/4 SECTION 34

_____, Gila Salt River Base and Meridian, Arizona.

The locality of this claim with reference to some natural object or permanent monument and additional information (if any) concerning its locality are as follows: _____

the location monument is the SW corner of this claim and is located at

approximately Lat. 34.244976 Long. 112.251344 using the

WGS84 Datum. The claim is located in an unsurveyed area. Map

attached shows the location with Township information as provided

by the BLM General Land Office.

The above information is shown on the attached map.

DATED AND POSTED on the ground this 4th day of April, 2018.

LOCATOR(s) AGENT

Print Name(s) John Lebamoff "JOHN LEBAMOFF"

Signature(s) _____

Form MCF102
Revised July 2014

This form is available from the Arizona Geological Survey and may be reproduced.

AHC450538

112 16 43 47 W
034 14 20 06 N

(CLEATOR)

AMC 450538

BUMBLE BEE QUADRANGLE
ARIZONA
TOPOGRAPHIC SERIES

112 11 17 25 W
34 18 00 04 N

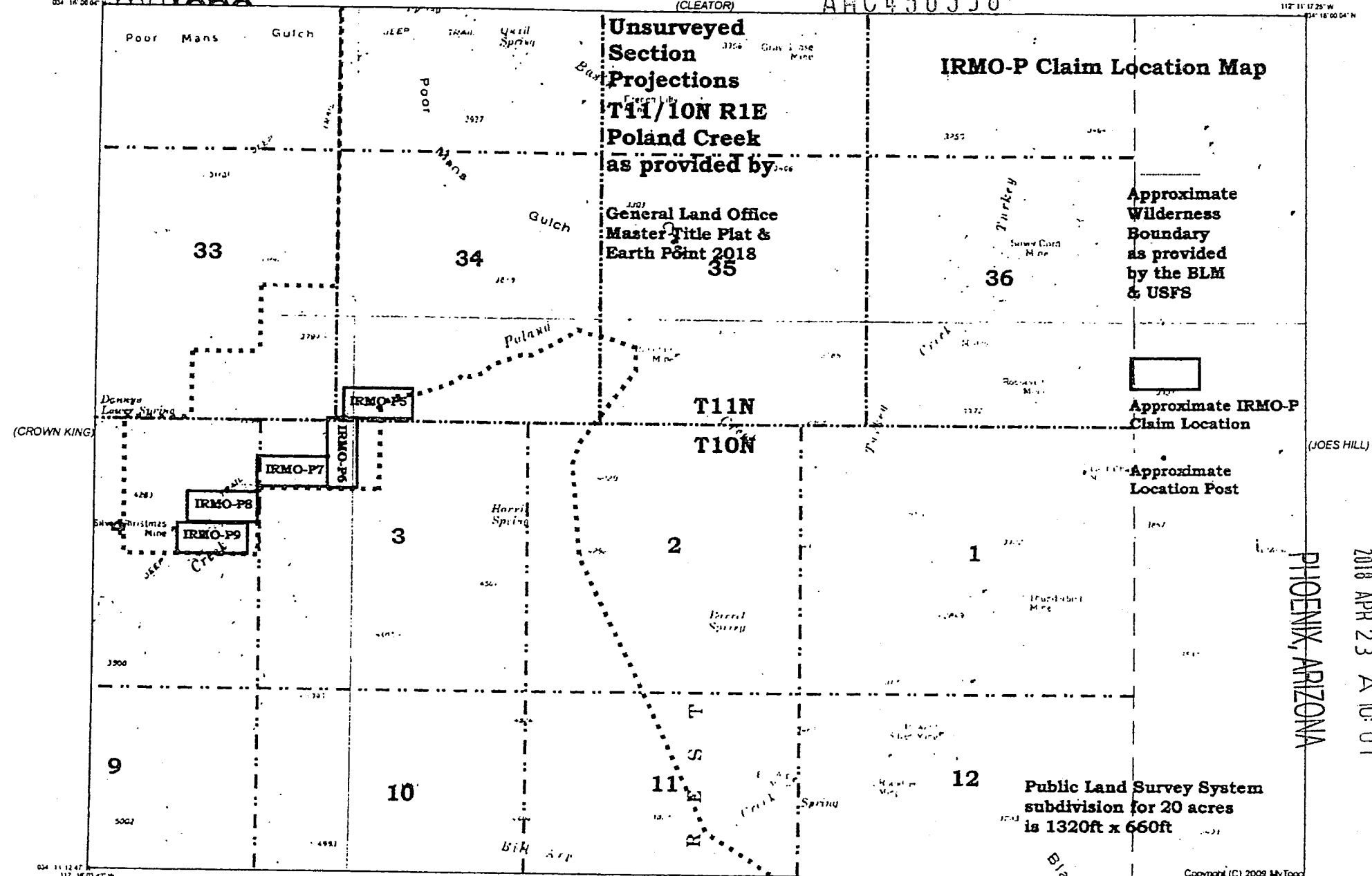

Approximate Wilderness Boundary as provided by the BLM & USFS

Approximate IRMO-P Claim Location

Approximate Location Post

Public Land Survey System subdivision for 20 acres is 1320ft x 660ft

PHOENIX, ARIZONA

2018 APR 23 A 10:01

RECEIVED
BLM AZ STATE OFFICE

Map Navigator
GS 1:24,000 Maps
utm (NAD83)

North American 1987 move the projection lines 484 N and 68M

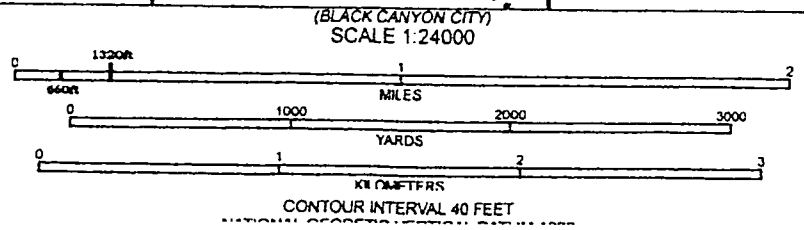

BUMBLE BEE, AZ
1969

(SQL)

When Recorded, MAIL TO:

SEE PAGE 2

Location Notice for Placer Mining Claim

Re-RECORDING This document 2018-0017161

~~04/05/2018~~

04/05/2018

FOR THE SOLE PURPOSE OF POSTED DATE

And LOCATION NOTICE NAME CHANGE

"APRIL 4th"

FROM: "UNITED STATES GOLD MINING, LLC."

TO: ~~U.S.A. GOLD MINING, LLC~~

U.S.A. GOLD MINING LLC

PHOENIX, ARIZONA

2018 APR 23 A 10: 01

RECEIVED
BIMAZ STATE OFFICE

AMC450539

* RETURN TO

LOCATION NOTICE FOR PLACER MINING CLAIM

Amendment BLM Serial # _____

NOTICE IS HEREBY GIVEN that the IRMO-P6

_____ placer mining claim has been located by

U.S.A. Gold Mining, LLC. whose current mailing

* address is 14021 N. Edgeworth Dr., Fountain Hills, Az 85268

BLM
Date
Stamp

PHOENIX, ARIZONA

2018 APR 23 A 10:01

RECEIVED
BLM AZ STATE OFFICE

The general course of this claim is North-South and it is situated in YAVAPAI County, Arizona. This claim is 1320 feet in length and 600 feet in width.

20 Total Claim Acreage. This claim runs from the location monument on which this location notice is posted at the North Center corner of the claim approximately 1320 feet in a south direction to the south end line and 0 feet in a north direction to the north end line. This claim is marked by four monuments, one at each corner of the claim.

The location monument on which this notice is posted is situated within Section 34, Township 11N, Range 1E, Gila Salt River Base and Meridian, Arizona. This claim encompasses portions of the following legal subdivision(s) if located by legal subdivision or the following quarter section(s), section(s), Township(s) and Range(s) SW 1/4, SW 1/4 Section 34, T11N R1E and extends into Section 3 T10N R1E NW1/4, NW1/4, Gila Salt River Base and Meridian, Arizona.

The locality of this claim with reference to some natural object or permanent monument and additional information (if any) concerning its locality are as follows: _____

the location monument is the north center of this claim and is located at approximately Lat. 34.244976 Long. 112.251344 using the WGS84 Datum. The claim is located in an unsurveyed area. Map attached shows the location with Township information as provided by the BLM General Land Office.

ANCL50539

_____ The above information is shown on the attached map.

DATED AND POSTED on the ground this 4th day of April, 20 18.

LOCATOR(s) AGENT

Print Name(s) John Lebamoff "JOHN LEBAMOFF"

Signature(s) [Handwritten Signature]

Form MCF102
Revised July 2014

112 16 43 W
324 16 00 N

112 11 17 25 W
324 16 00 04 N

AMC 450539

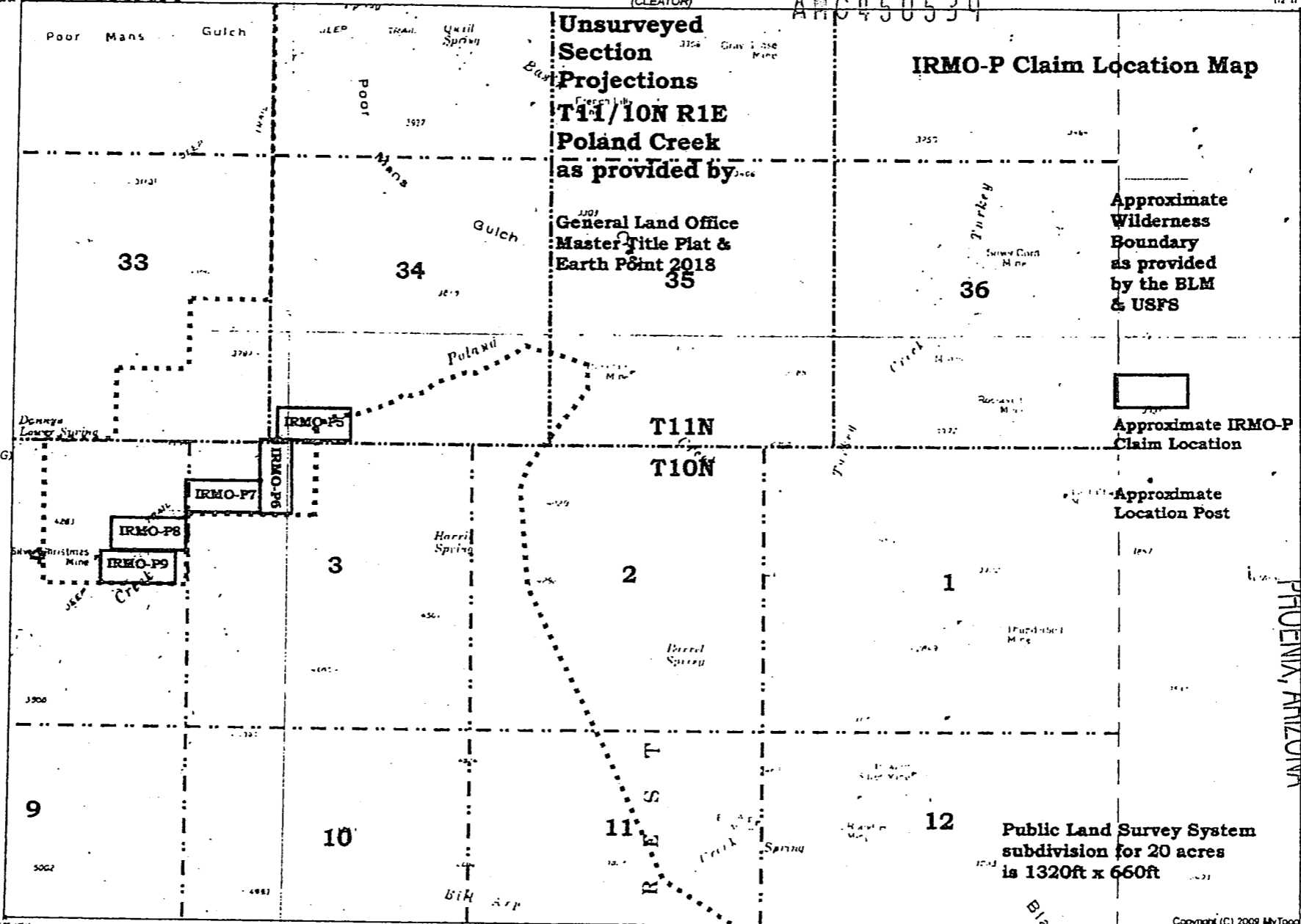

PHOENIX, ARIZONA

2018 APR 23 A 10: 01

RECEIVED
BLM AZ STATE OFFICE

air Navigator
GS 1:24,000 Maps
vix (NA03)
North American 1927 move the projection lines 4M N and 65M

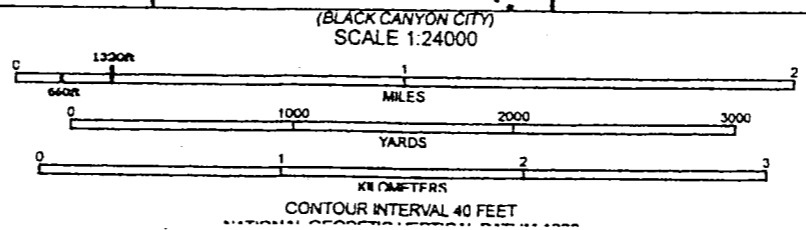

BUMBLE BEE, AZ.
1969

(SQL)

When Recorded, MAIL TO:



SEE PAGE 2

Location Notice for Placer Mining Claim

RE-RECORDING THIS DOCUMENT 2018-0017162

04105/2018

FOR THE SOLE PURPOSE OF POSTED DATE

"APRIL 4th 2018"

AND LOCATION NOTICE NAME CHANGE

FROM: "UNITED STATES ~~GOLD~~ MINING, LLC,
GOLD

TO: ~~U.S.A. GOLD MINING, LLC~~

U.S.A. GOLD MINING LLC

AMC450540

RECEIVED
BIMAZ STATE OFFICE

2018 APR 23 A 10: 01

PHOENIX, ARIZONA

* RETURN TO

LOCATION NOTICE FOR PLACER MINING CLAIM

Amendment BLM Serial # _____

NOTICE IS HEREBY GIVEN that the IRMO-P7

_____ placer mining claim has been located by

U.S.A. Gold Mining, LLC. whose current mailing

* address is 14021 N. Edgeworth Dr., Fountain Hills, Az 85268

UNIT B

BLM
Date
Stamp

RECEIVED
BLM AZ STATE OFFICE
2018 APR 23 A 10: 01
PHOENIX, ARIZONA

The general course of this claim is EAST-WEST and it is situated in YAVAPAI

County, Arizona. This claim is 1320 feet in length and 600 feet in width.

20 Total Claim Acreage. This claim runs from the location monument on which this location notice is posted at the NE corner of the claim approximately 1320 feet in a west direction to the west end line and 0 feet in a east direction to the east end line. This claim is marked by four monuments, one at each corner of the claim.

The location monument on which this notice is posted is situated within Section 3, Township 10N, Range 1E, Gila Salt River Base and Meridian, Arizona. This claim encompasses

portions of the following legal subdivision(s) if located by legal subdivision or the following quarter section(s), section(s), Township(s) and Range(s) NW1/4, NW1/4 OF SECTION 3 T10N R1E

_____, Gila Salt River Base and Meridian, Arizona.

The locality of this claim with reference to some natural object or permanent monument and additional information (if any) concerning its locality are as follows: _____

the location monument is the NE corner of this claim and is located at approximately Lat. 34.242866 Long. 112.252268 using the WGS84 Datum. The claim is located in an unsurveyed area. Map attached shows the location with Township information as provided by the BLM General Land Office.

The above information is shown on the attached map.

DATED AND POSTED on the ground this 4th day of April, 2018.

LOCATOR(s) AGENT

Print Name(s) John Lebamoff "JOHN LEBAMOFF"

Signature(s) _____

Form MCF102
Revised July 2014

This form is available from the Arizona Geological Survey and may be reproduced.

AMC450540

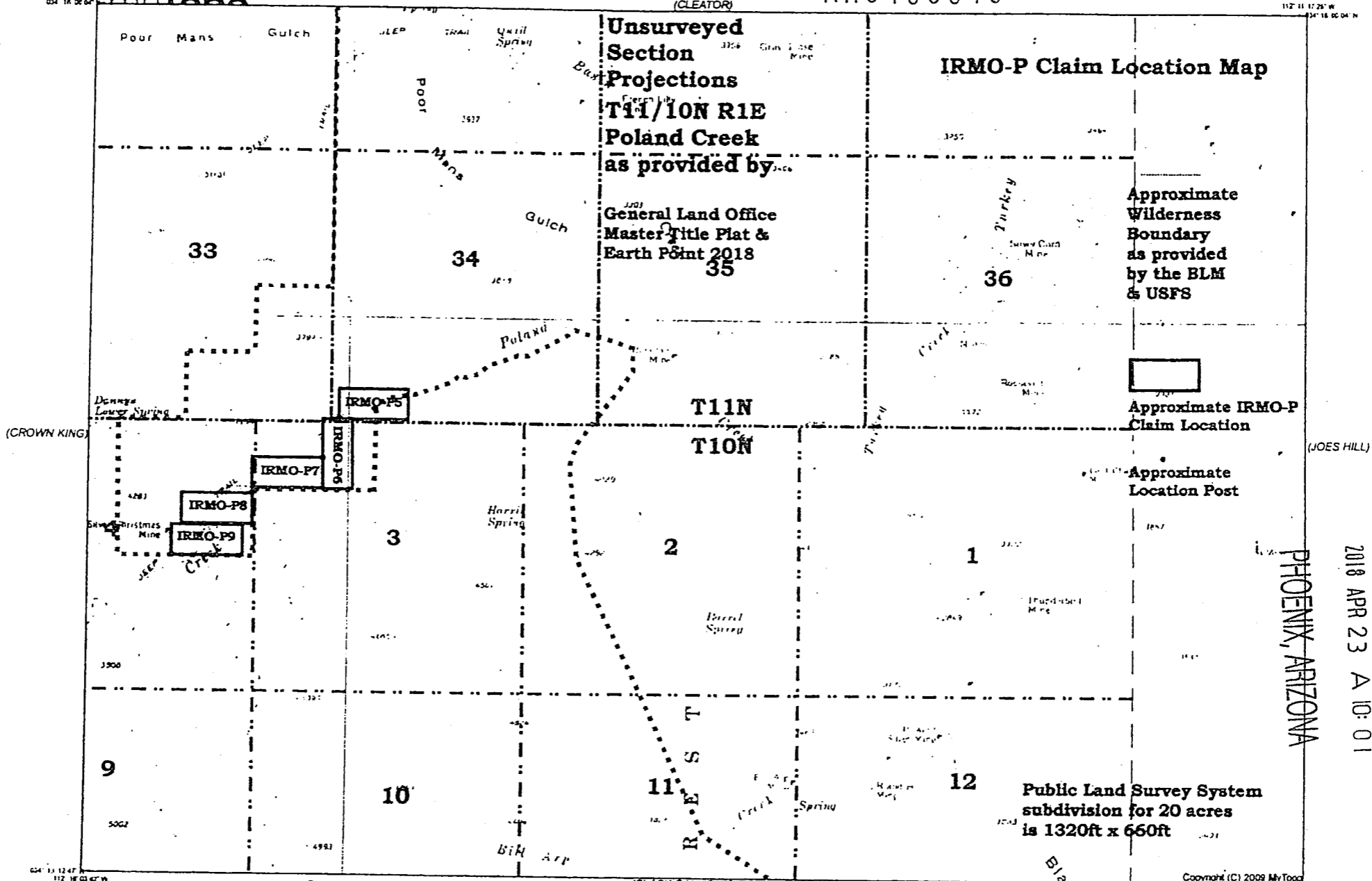

RECEIVED
 BLM AZ STATE OFFICE
 2018 APR 23 A 10:01
 PHOENIX, ARIZONA

Garmin Navigator
 GS 1 24 000 Maps
 WRT (HAD83)
 North American 1927 merid the projection lines 464 N and 66M

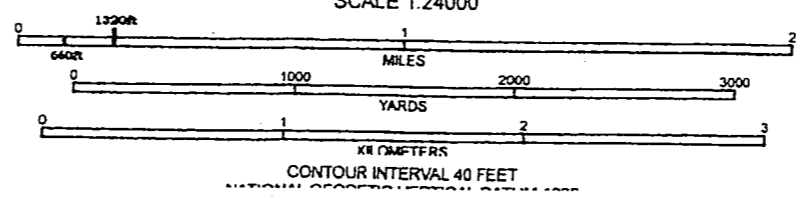
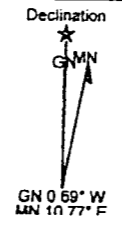

Public Land Survey System
 subdivision for 20 acres
 is 1320ft x 660ft

BUMBLE BEE, AZ
 1969

(SQL)

When Recorded, MAIL TO:



SEE PAGE 2

Location Notice for Placer Mining Claim

RE-RECORDING THIS DOCUMENT

2018-0017163

~~04/05/2018~~
04/05/2018

FOR THE SOLE PURPOSE OF POSTED DATE

"APRIL 4th 2018"

AND LOCATION NOTICE NAME CHANGE

FROM: UNITED STATES GOLD MINING, LLL

TO: ~~U.S.A. GOLD MINING, LLL~~

U.S.A. GOLD MINING LLL.

PHOENIX, ARIZONA

2018 APR 23 A 10:01

RECEIVED
BLM AZ STATE OFFICE

ANCL450541

* RETURN TO

LOCATION NOTICE FOR PLACER MINING CLAIM

Amendment BLM Serial # _____

NOTICE IS HEREBY GIVEN that the IRMO-P8

_____ placer mining claim has been located by

U.S.A. Gold Mining, LLC. whose current mailing

* address is 14021 N. Edgeworth Dr., Fountain Hills, Az 85268

UNIT B.

BLM
Date
Stamp

PHOENIX, ARIZONA

2018 APR 23 A 10: 01

BLM AZ STATE OFFICE

RECEIVED

The general course of this claim is EAST-WEST and it is situated in YAVAPAI

County, Arizona. This claim is 1320 feet in length and 600 feet in width.

20 Total Claim Acreage. This claim runs from the location monument on which this location notice is posted at the NE corner of the claim approximately 1320 feet in a west direction to the west end line and 0 feet in a east direction to the east end line. This claim is marked by four monuments, one at each corner of the claim.

The location monument on which this notice is posted is situated within Section 4, Township

10N, Range 1E, Gila Salt River Base and Meridian, Arizona. This claim encompasses

portions of the following legal subdivision(s) if located by legal subdivision or the following quarter section(s),

section(s), Township(s) and Range(s) SE1/4, NE1/4 OF SECTION 4 T10N R1E

_____, Gila Salt River Base and Meridian, Arizona.

The locality of this claim with reference to some natural object or permanent monument and additional information (if any) concerning its locality are as follows: _____

the location monument is the NE corner of this claim and is located at approximately Lat. 34.241137 Long. 112.255805 using the WGS84 Datum. The claim is located in an unsurveyed area. Map attached shows the location with Township information as provided by the BLM General Land Office.

The above information is shown on the attached map.

DATED AND POSTED on the ground this 4th day of April, 2018.

LOCATOR(s) AGENT

Print Name(s) John Lebamoff

"JOHN LEBAMOFF"

Signature(s) _____

Form MCF102
Revised July 2014

This form is available from the Arizona Geological Survey and may be reproduced.

AMC 450541

AMC450541

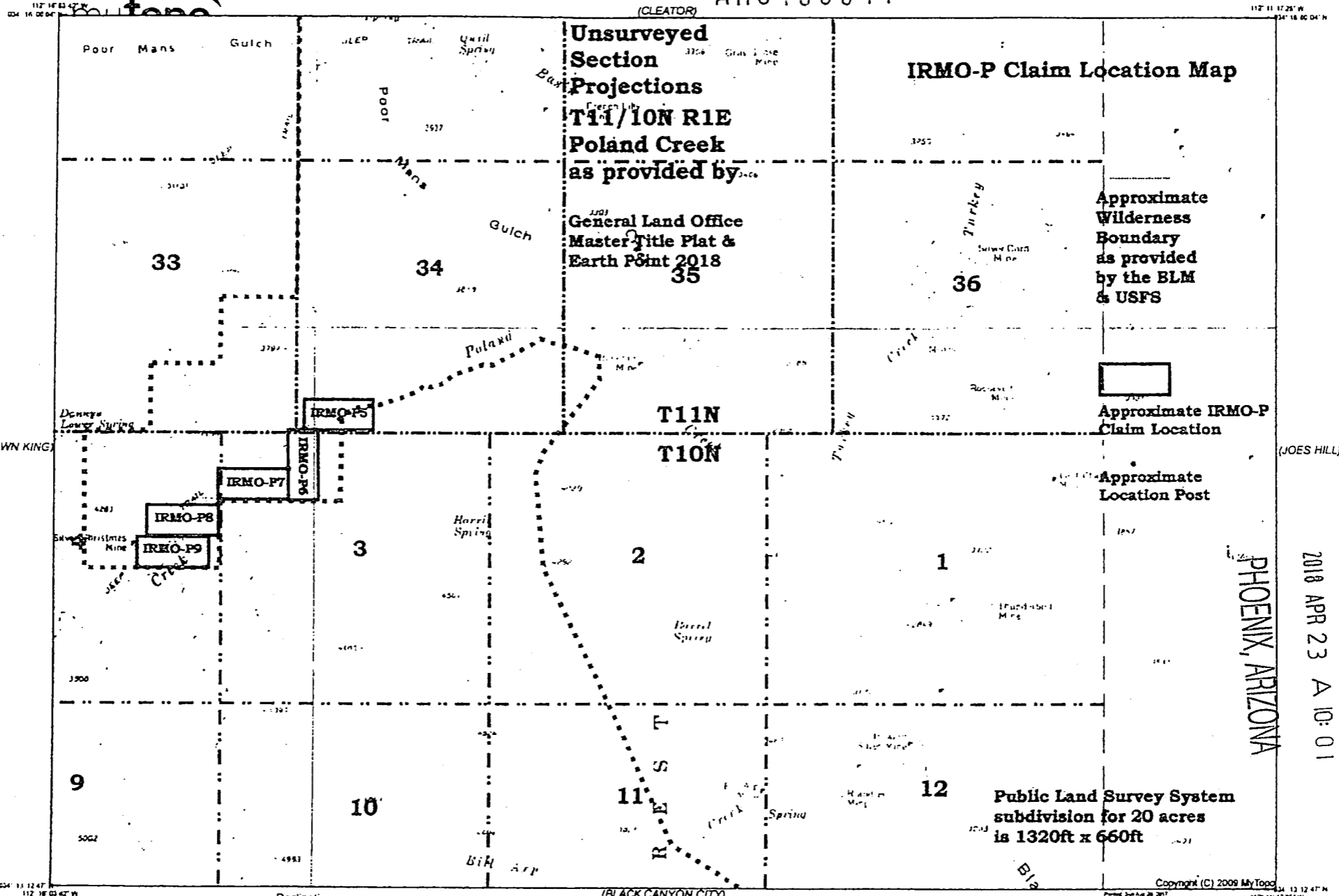

PHOENIX, ARIZONA

2018 APR 23 A 10:01

RECEIVED
BLM AZ STATE OFFICE

Map Navigator
GS 1:24,000 Maps
Unit (NADECS)

North American 1987 move the projection lines 4M N and 65M

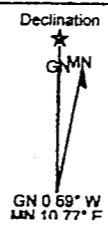

GN 0 59° W
MN 10 77° E

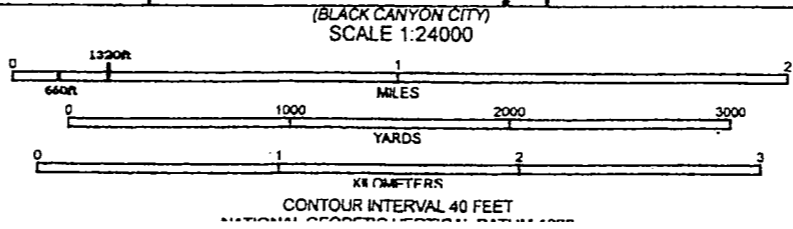

BUMBLE BEE, AZ.
1969

(SQL)

When Recorded, MAIL TO:

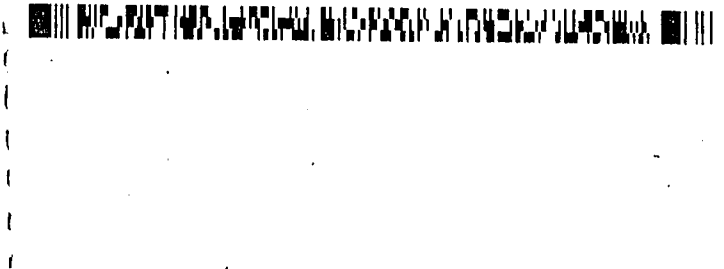

SEE PAGE 2

Location Notice for Placer Mining Claim

RE-RECORDING THIS DOCUMENT

2018-0017164

04/05/2018

FOR THE SOLE PURPOSE OF POSTED DATE
"APRIL 4th 2018"

AND (LOCATION) NAME CHANGE
NOTICE

FROM: UNITED STATES GOLD MINING, LLL

TO: ~~U.S.A. GOLD MINING, LLL~~

U.S.A. GOLD MINING LLL

AMC450542

RECEIVED
BLM AZ STATE OFFICE
2018 APR 23 A 10:01
PHOENIX, ARIZONA

* RETURN TO

LOCATION NOTICE FOR PLACER MINING CLAIM

Amendment BLM Serial # _____

NOTICE IS HEREBY GIVEN that the IRMO-P9

_____ placer mining claim has been located by

U.S.A. Gold Mining, LLC. whose current mailing

* address is 14021 N. Edgeworth Dr., Fountain Hills, Az 85268

UNIT B

RECEIVED
BLM AZ STATE OFFICE
2018 APR 23 A 10:01
PHOENIX, ARIZONA
BLM
Date
Stamp

The general course of this claim is EAST-WEST and it is situated in YAVAPAI

County, Arizona. This claim is 1320 feet in length and 600 feet in width.

20 Total Claim Acreage. This claim runs from the location monument on which this location notice is posted at the SW corner of the claim approximately 1320 feet in a EAST direction to the EAST end line and 0 feet in a WEST direction to the WEST end line. This claim is marked by four monuments, one at each corner of the claim.

The location monument on which this notice is posted is situated within Section 4, Township

10N, Range 1E, Gila Salt River Base and Meridian, Arizona. This claim encompasses

portions of the following legal subdivision(s) if located by legal subdivision or the following quarter section(s),

section(s), Township(s) and Range(s) SW1/4, NE1/4 AND SE1/4, NE1/4 OF SECTION 4 T10N R1E

_____, Gila Salt River Base and Meridian, Arizona.

The locality of this claim with reference to some natural object or permanent monument and additional information (if any) concerning its locality are as follows: _____

the location monument is the SW corner of this claim and is located at approximately Lat. 34.237668 Long. 112.260230 using the WGS84 Datum. The claim is located in an unsurveyed area. Map attached shows the location with Township information as provided by the BLM General Land Office.

_____ The above information is shown on the attached map.

DATED AND POSTED on the ground this 4th day of April, 2018.

LOCATOR(s) AGENT

Print Name(s) John Lebanoff "JOHN G LEBANOFF"

Signature(s) _____

Form MCF102
Revised July 2014

This form is available from the Arizona Geological Survey and may be reproduced.

AMC450542

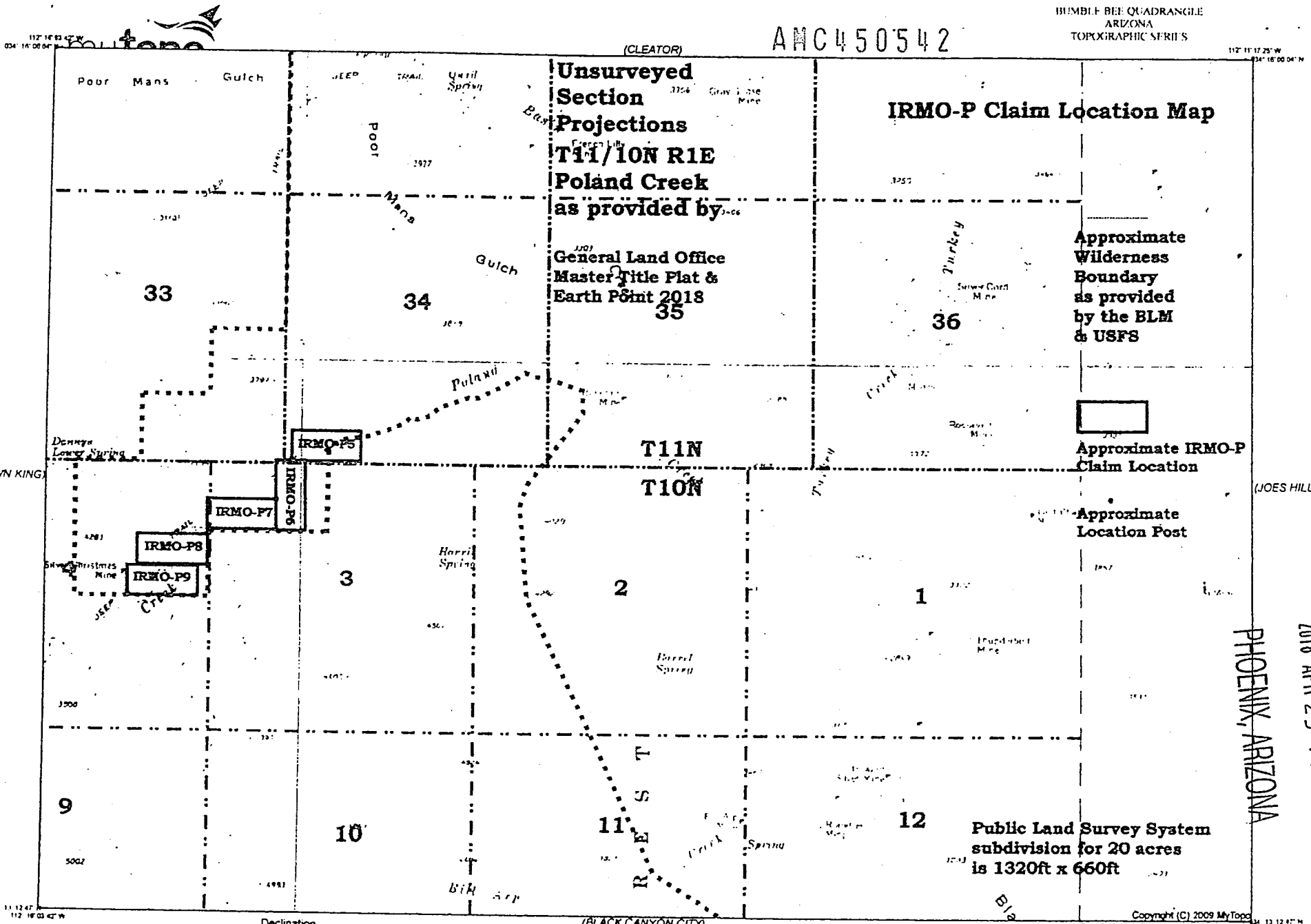

RECEIVED
 BLM AZ STATE OFFICE

2018 APR 23 A 10:01

air Navigator
 GS 1:24,000 Maps
 Unit (NADEI)
 North American 1927 move the projection lines 4M N and 66M

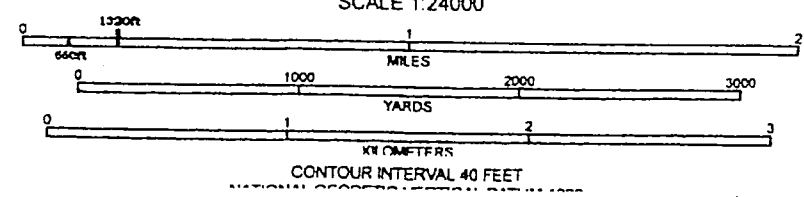

BUMBLE BEE, AZ
1969

(SQL)

DEPARTMENT OF INTERIOR
BUREAU OF LAND MANAGEMENT

Input Parameters for Geographic Report with Land

System Id = CR

Admin State = AZ

Geo State =

Casetype Begins With

Case Disp Txt = AUTHORIZED, CANCELLED, EXPIRED, PENDING, REJECTED, RELINQUISHED

Mer Twp Rng =

Section =

Mtrs = 14 0100N 0010E 003, 14 0100N 0010E 004, 14 0100N 0010E 999, 14 0110N 0010E 034, 14 0110N 0010E 999

Commodity =

Commodity Txt =

Pending Org =

Pend Org Decode =

Total Rows Returned: 4

RUN TIME: 09:47 AM

UNITED STATES DEPARTMENT OF INTERIOR
BUREAU OF LAND MANAGEMENT
GEOGRAPHIC REPORT WITH LAND
Sorted by Serial Number

RUN DATE: 04/23/2018
Page 1 of 1

Serial Number: AZA 028558
Total Case Acres: 25,517.000

<u>Casetype</u>	<u>Case Disp</u>	14	0100N	0010E	<u>Sect</u>	<u>Sur Typ</u>	<u>Sur Num</u>	<u>Suff</u>	<u>Subdivision</u>	<u>Act Pend</u>
232107	AUTHORIZED				003	ALIQ MNR			NE,S2NW,S2; E2NENW; NW,S2;	
					004	ALIQ				

Serial Number: AZA 028558
Total Case Acres: 25,517.000

<u>Casetype</u>	<u>Case Disp</u>	14	0110N	0010E	<u>Sect</u>	<u>Sur Typ</u>	<u>Sur Num</u>	<u>Suff</u>	<u>Subdivision</u>	<u>Act Pend</u>
232107	AUTHORIZED				034	FF			PART S2NESE,S2S2;	

UNSURVEYED TOWNSHIP 11 NORTH RANGE 1 EAST OF THE GILA AND SALT RIVER MERIDIAN, ARIZONA

PROTRACTION DIAGRAM NO 16 OFFICIALLY FILED 12/07/1959

YAVAPAI COUNTY
HAYSTACK FIELD OFFICE

STATUS OF PUBLIC DOMAIN
LAND AND MINERAL TITLES

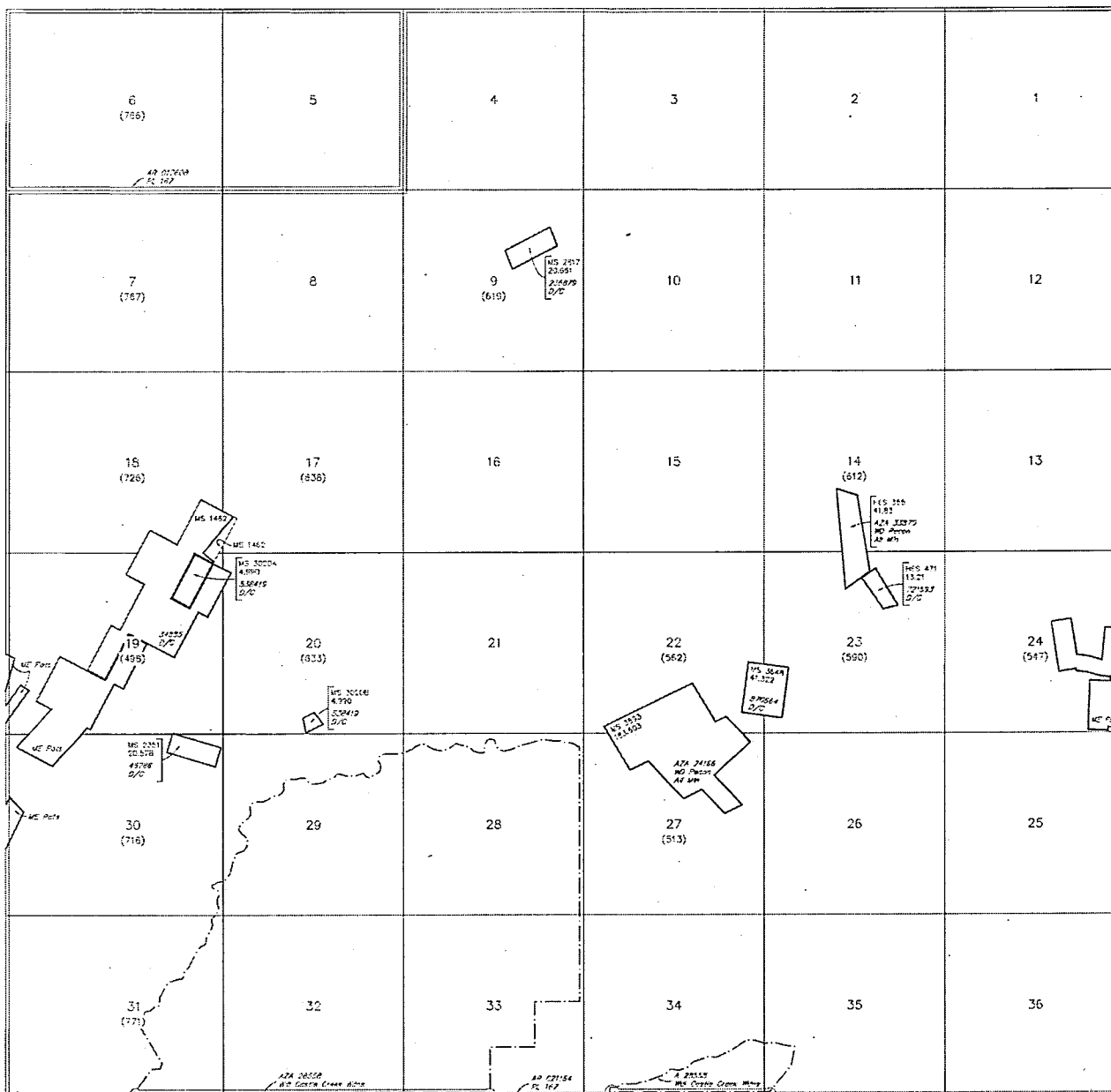

INDEX TO SEGREGATED TRACTS				
RESURVEY	ORIGINAL SURVEY			
TRACT NO	T	R	SEC	SEGMENT

FOR ORDER'S APPROVED DISPOSAL OR USE OF UNIDENTIFIED LANDS WITHDRAWN FOR CLASSIFICATION, MINERALS, WATER AND/OR OTHER PUBLIC PURPOSES REFER TO INDEX OF MISCELLANEOUS DOCUMENTS.

VGS 9 NW
TO SW
11 SE

All to included in W/ Prescott 16/21/1939
P/M 095401 R/K Transmission Line 160'
Sec 1: E/2

SCALE in CHAINS
0 10 20 30 40
1" = 10 CHAINS

WARNING STATEMENT
This plat is the Bureau's Record of Title, and should be used only on a graphic display of the township survey data. Recordation does not reflect title changes which may have been effected by recorded instruments of record or other notices of title. Refer to the applicable surveys for official survey information.

CURRENT TO	NW	GSR Mer
2-25-2013	ACAD	T 11 N R 1 E

